All Saints' Anglican Church

First Sunday of Advent

First Sunday of Advent

Sunday November 30th, 2025

Incumbent – The Reverend Dr. Michael Peterson CD
Cell 226-750-0928 email madpadre@gmail.com
Blog www.madpadre.blogspot.com

Pastoral Associate – The Reverend Sharon Sangster

32 Elgin Street Collingwood, ON L9Y 4V2
705-445-3841
www.allsaintscollingwood.com – allsaintschurch@bmts.com
www.facebook.com/allsaintscollingwood

Order of Service

9:30am Holy Eucharist

Opening Hymn 114 Lo, He Comes With Clouds Descending

The Gathering of the Community

Apostolic Greeting **page 185**

The Collect for Purity

Gloria

705 Kyrie Eleison *Repeat*

Collect of the Day **page 268**

The Proclamation of the Word

First Reading - Isaiah 2:1-5

Psalm 122

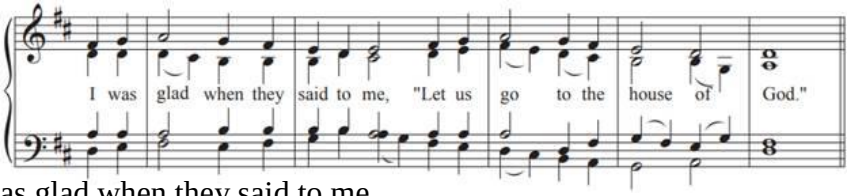

I was glad when they said to me,

*** "Let us go to the house of the Lord."**

Now our feet are standing

*** within your gates, O Jerusalem.** ***Refrain***

Jerusalem is built as a city

*** that is at unity with itself.**

To which the tribes go up, the tribes of the Lord,

*** the assembly of Israel, to praise the name of the Lord.** ***Refrain***

For there are the thrones of judgement,

*** the thrones of the house of David.**

Pray for the peace of Jerusalem:

*** "May they prosper who love you.** ***Refrain***

Peace be within your walls

*** and quietness within your towers.**

For my brethren and companions' sake,

*** I pray for your prosperity.**

Because of the house of the Lord our God,

*** I will seek to do you good."** ***Refrain***

Second Reading - Romans 13:11-14

Gospel Gradual 715 Alleluia, alleluia! Alleluia, alleluia!
Priest: **The Lord be with you**
All: **And also with you**
Priest: **The Holy Gospel of our Lord Jesus Christ according to St. Matthew 24:36-44**
All: **Glory to you, Lord Jesus Christ**
At the conclusion of the Gospel….
Priest: **The Gospel of Christ**
All: **Praise to you, Lord Jesus Christ**
Gospel Gradual 715 Alleluia, alleluia! Alleluia, alleluia!

Sermon
Nicene Creed **page 188**
The Prayers of the People
Confession & Absolution **page 191**
The Peace

<u>The Celebration of the Eucharist</u>
Offertory 341 God of Mercy, God of Grace
Prayer over the Gifts **page 269**
Eucharistic Prayer 3 **page 198**
Preface Advent **page 219**
Sanctus
The Lord's Prayer **page 211**
The Breaking of the Bread 5 **page 212**
Hymn 690 Lamb of God
Music during Communion
89 O Come, O Come Emmanuel *Verses 1, 2, 3 and 7*
458 Seek Ye First
Surely the Presence of the Lord
Prayer after Communion **page 269**
Doxology **page 214**
Birthday Song
Blessing
Closing Hymn 91 People Look East

Priest: **Go in peace to love and serve the Lord**
All: **Thanks be to God**

This week a monetary donation has been made to the boiler fund by Father Michael and Joy Packham. Given to the Glory of God and in loving memory of their late spouses, Kay Leslie Brown and Randy Packham.

Participating in our Service

Music:	Barry De Silva
Readers:	Penny Bourne, Joy Packham
Intercessor:	John Kirby
Chalice:	Terry White, Greg Goldsworthy
Servers:	Janet Adams, Marie Phipps-Bunting
Anointer:	Sharon Goldsworthy
Chancel:	Donna Hurst, Leslie McKay, Virginia Benbow, Chris Steen
Coffee Hosts:	Gill Doman, Chris Steen
Ushers:	Chris Steen, Bob Dunn
Warden:	Janet Adams

Livestream and Technical Team

Moira Southwell, Doug Southwell, Brian Raaflaub, Mary Lou Dunn, Josh Chrétien

Permission to podcast / stream the music in this service obtained from ONE LICENSE with license #A-720384 and CCLI #2393800. All rights reserved.

Acknowledgment of Indigenous Territory

We acknowledge that our parish of All Saints', Collingwood, resides on the traditional lands of the Anishnaabeg (Ojibwe), Haudenosaunee (Iroquois), and Wendat (Huron) peoples, who cared for these lands for more than 15,000 years. We acknowledge that these lands are included in Treaty 18, the Lake Simcoe-Nottawasaga Treaty, as well as three other treaties signed between 1818 and 1819.

With repentance, we acknowledge the destructive impact of colonialism on indigenous peoples. With contrition, we pledge to give thanks for and listen to indigenous voices in our Anglican Church of Canada. With humility and hope, we undertake the work of reconciliation in our Church and in our country.